Le Freak

Rodgers, Edwards

Versegroove

E-Bass

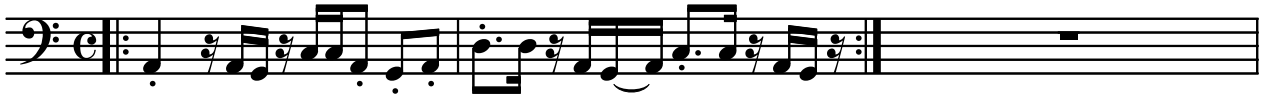
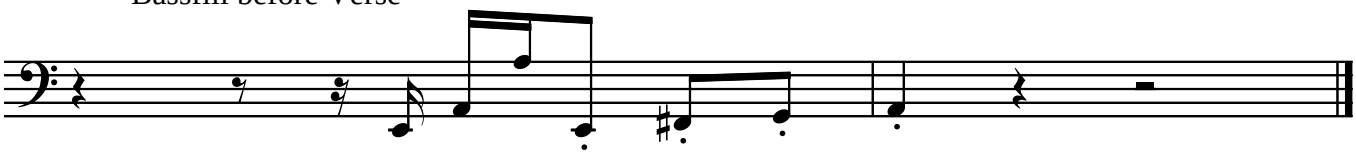
Bassfill before Verse