Johnny the Fox meets Jimmy the Weed

Thin Lizzy

E-Bass

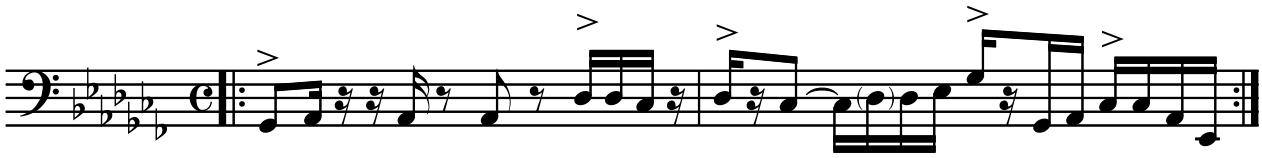

Main riff, all other parts derive from this one.