Good Times
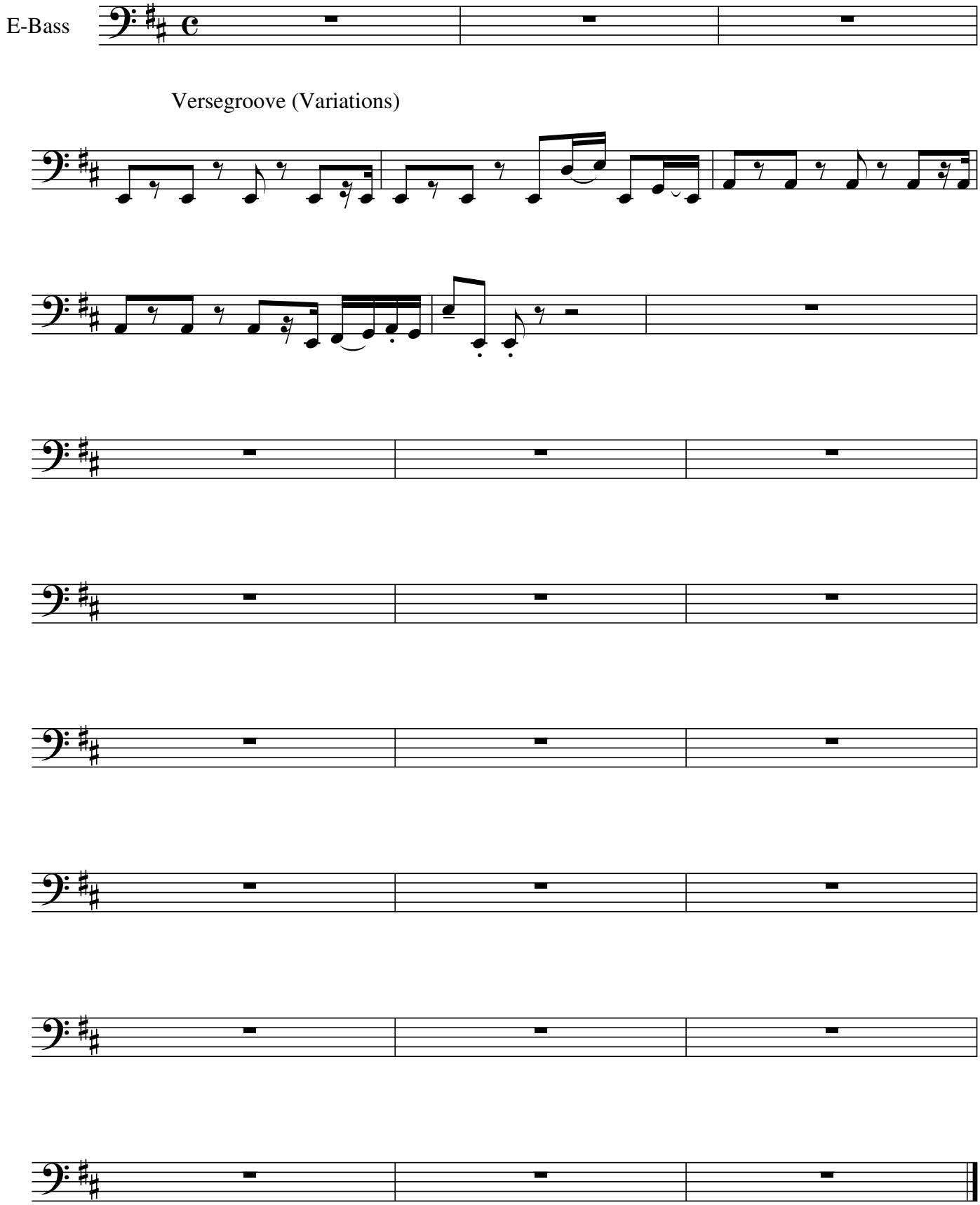
Edwards, Rodgers