Ain't nobody
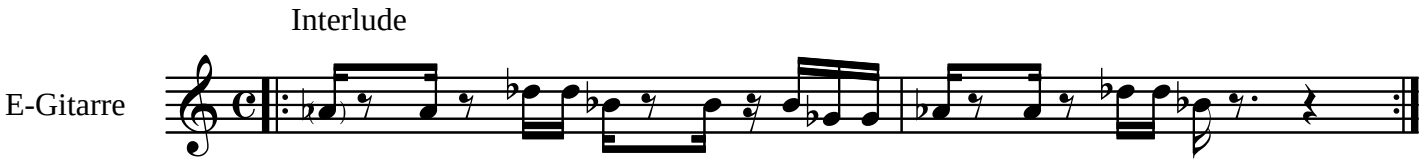
[Rufus & Chaka Khan]